HOWARD HUSKIES POP

WEEK OF SEPTEMBER 23-27, 2019

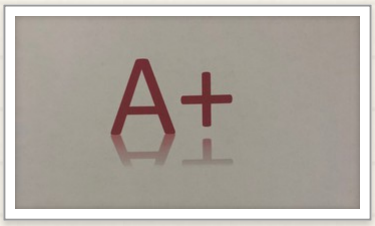

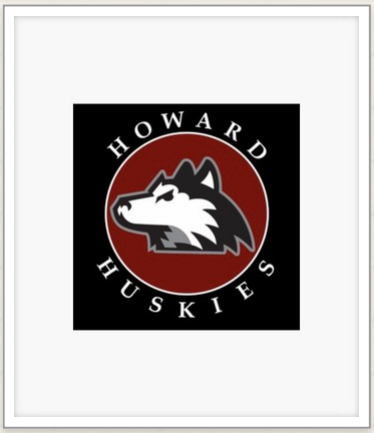

WELCOME

Welcome to Howard High School, Home of the Huskies where we are ALL IN with academics, arts, athletics, and leadership. We are so excited about you being a part of the PACK.

Our vision at Howard High is that each student will demonstrate strength of character and will be college or career ready.

We strive for our students to HONOR THE PACK...
Portray a Positive Attitude
Accept Responsibility
Choose to be Respectful and
Keep Learning First

FALL BREAK
OCTOBER 7-14, 2019

PROGRESS REPORTS AND REPORT CARDS

9th Grade Parents

If you missed coming to the school on September 11th for one of our 9th Grade Open House times, the presentation presented by Mrs. Fella is ***attached at the end of this newsletter.***

Our next 9th Grade Progress Report Pick-Up/Open House will be on Wednesday, October 23rd - the time is still to be determined, so stay tuned.

Thank you for your support!

STUDENT ATTENDANCE RECOVERY

Students if you need **Attendance Recovery** you may attend ***Monday - Thursdays*** from **2:45-4:00 pm in Room 124**. **You must bring assignments or something to work on or you will be dismissed.**

Annual PROBE College Fair @ Middle Georgia State University

The **Annual PROBE College Fair** will be held at **Middle Georgia State University** on Tuesday, **October 1st from 6-8 pm in the University Recreation and Wellness Center**. This is an excellent opportunity for all high school students to meet with admissions representatives from various colleges and universities and learn what each school has to offer. These two articles provide some great information and tips on how to make the most of a college fair - https://blog.collegevine.com/how-to-make-the-most-of-a-college-fair/

https://careervision.org/give-fair-advantage-tips-attending-college-fair/

Congratulations Palmer Braunstein on your Selection to the
2019-2020 Macon-Bibb County Georgia Civic Awareness Program for Students!

HOMECOMING 2019 SPIRIT WEEK PHOTO GALLERY

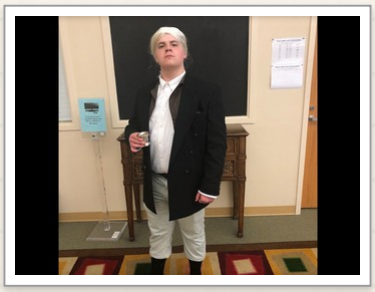

HOWARD HIGH SCHOOL 2019 HOMECOMING COURT

9th Grade Representatives

Jalen Ransom

Makayla Dawson

10th Grade Representatives

Andrew Garnett
Kayla Roberts

11th Grade Representatives
Deonte Watson
Maggie Latham

12th Grade Homecoming King Candidates
Eric Manson - King
Eric Woodford (King Runner-up)
Luke Davis
Zach Ferguson
Caden Hodge

12 Grade Homecoming Queen Candidates
Elizabeth Rodenroth - Queen
Genesis Serrano (Queen Runner-Up)
Makenzie Carroll
Cicely Jackson
Abby Mitchell

HOMECOMING KING

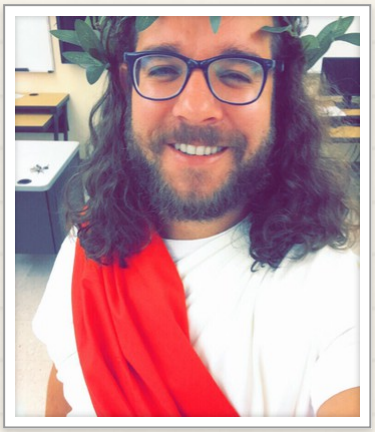

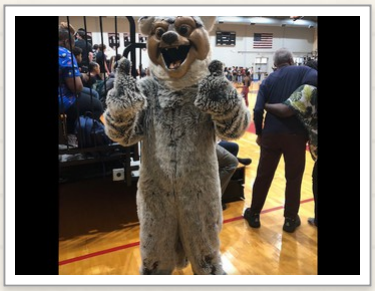

Advanced Visual Arts students @ Middle Georgia Regional Airport

Advanced Visual Arts students from Howard High School were selected to assist in **Painting a Mural at Middle Georgia Regional Airport on September 13, 2019.** These selected students assisted **muralist**, **Erin Hawkins** in painting the lobby wall with a bright, fun, greeting for travelers to enjoy! While here, students also learned about flight paths, piloting, and were even able to board one of the airport's parked planes. Congratulations to the below students:

Emma Taylor
Clara Spears
Jesus Denmark
Quinn Swint
Sydney Harp
Henry Guynn
Ceilidh Cofer
Lena Phillips
Nicholas O'Dette
Marissa Floyd
Essence Enders
Abby Kitchens
Paige Little
Camryn Smith
Jordan Howard
Ava Lauer
Brandon Ortega

Morgan Bailey
Chris Timothy
Hayden Nichols

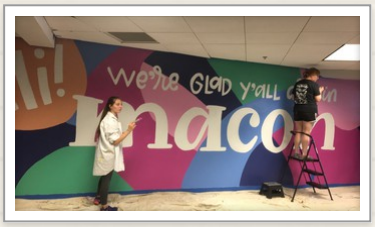

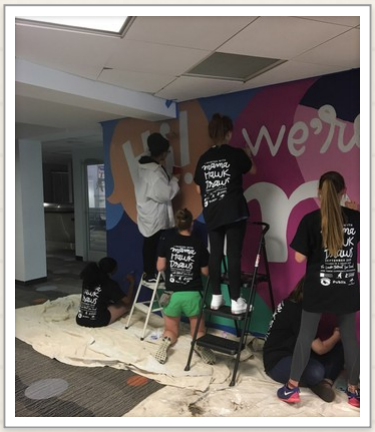

LEARN MORE ABOUT
GEORGIA SOUTHERN UNIVERSITY

Macon Info Night

Thursday, September 26

First Presbyterian Day School: Macon, GA

Check-in will begin at 6 p.m.

Presentation will begin at 6:30 p.m.

High school seniors and transfer students will have the opportunity to apply for free.

RSVP at GeorgiaSouthern.edu/OffCampusEvents

visit@georgiasouthern.edu | 912.478.5851

2020 YEARBOOK SALE

FOR ONLY $55

Buy Your 2020 Yearbook!

We honestly have no control over the price, and the price WILL go up on October 5. So if you want to buy one without it being super expensive in May now is definitely the time to do it! Yearbook Business Staff is selling them in the Atrium every day during lunch!

SURVEY FOR BLOCK SCHEDULING

Parents and Students,

Please complete the surveys below. The Project will gather data for possible Block Scheduling for next year.

Student Survey Link:
https://forms.office.com/Pages/ResponsePage.aspx?id=IHUKDabTE0W91Jg6J3XTu4M8GowlzvVHuKChfl65W-VUMk9VUjBYU0I5VTFBUlNRWlpPTzBEOUhHUy4u

Parent Survey Link:
https://forms.office.com/Pages/ResponsePage.aspx?id=IHUKDabTE0W91Jg6J3XTu4M8GowlzvVHuKChfl65W-VUNjJRMjc4VVBRMERJU1pTVTAzNDJQRDM4Ri4u

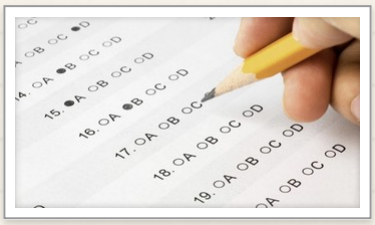

HOWARD HIGH SCHOOL HOSTS SAT SCHOOL DAY FOR SENIORS

Students who are seniors and would like to participate in testing on SAT School Day on Wednesday, October 16, 2019 must sign up with Mrs. Floyd no later than Friday, September 13th by 2:45 p.m. Cost of the test will be either $8.00 or $49.50 based on specific criteria. For more information please see PDF file at the end of the newsletter or contact Mrs. Floyd for more information/questions at carra.floyd@bcsdk12.net or at 478-779-4877.

PSAT at HOWARD HIGH FOR JUNIORS

All Juniors interested in taking the PSAT at Howard on October 16th should turn in a fee waiver request and be eligible or pay $17 cash to Mrs. Jenkins in the Counseling Suite by September 12th.

THE SCHOLARSHIP WORKSHOP

NOVEMBER 23, 2019
9:00 AM - 11:30 AM

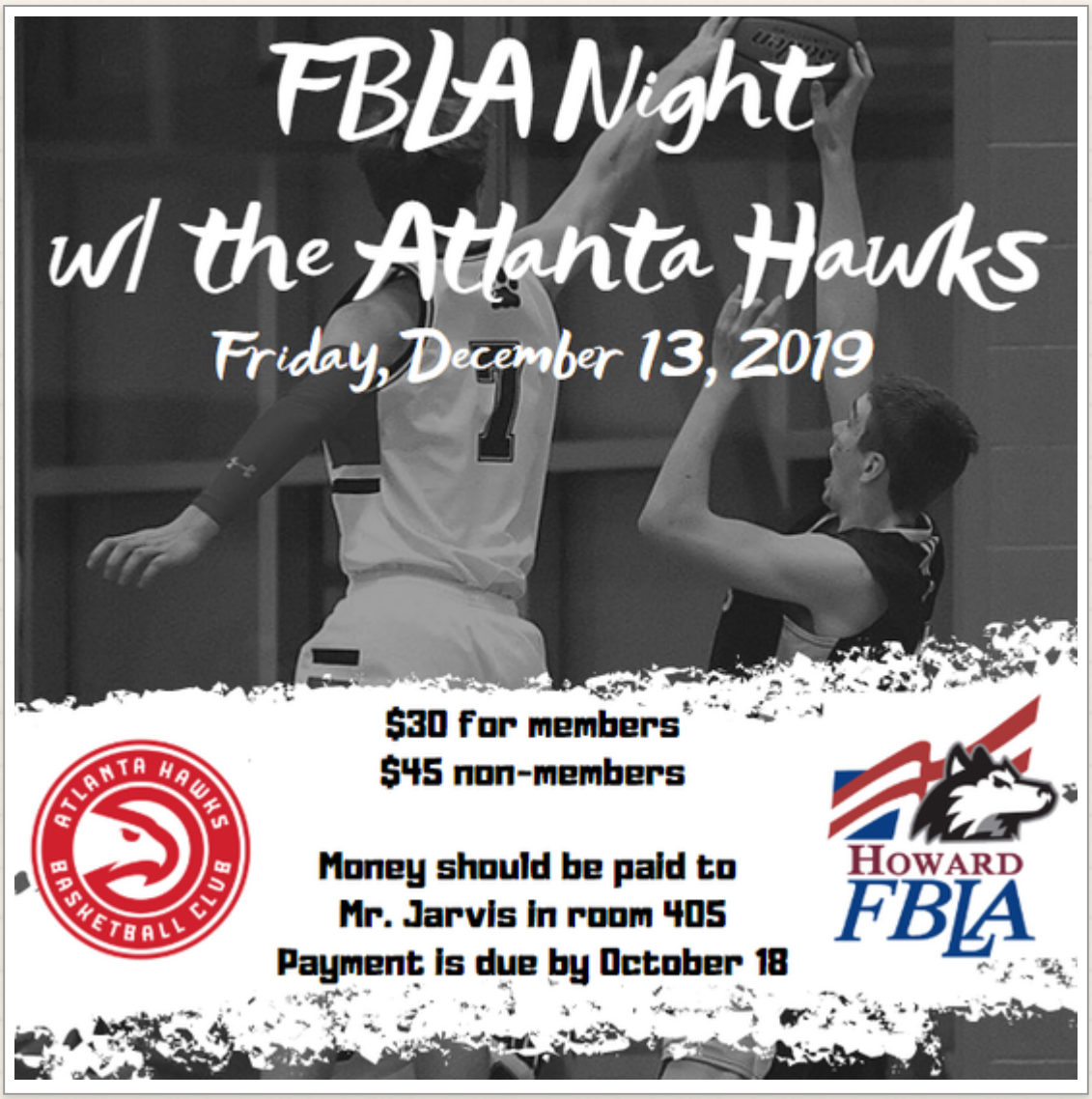

MACON KIWANIS TEEN DRIVING RODEO

SATURDAY, SEPTEMBER 28, 2019
MARTIN-WHITLEY EDUCATIONAL COMPLEX
2011 RIVERSIDE DRIVE
MACON, GA
8:00 AM- 3:00 PM

The event is free to all teenagers who have a valid learner's permit or driver's license. Students may register for this event on-line at www.MaconTeenDrivingRoadeo.com

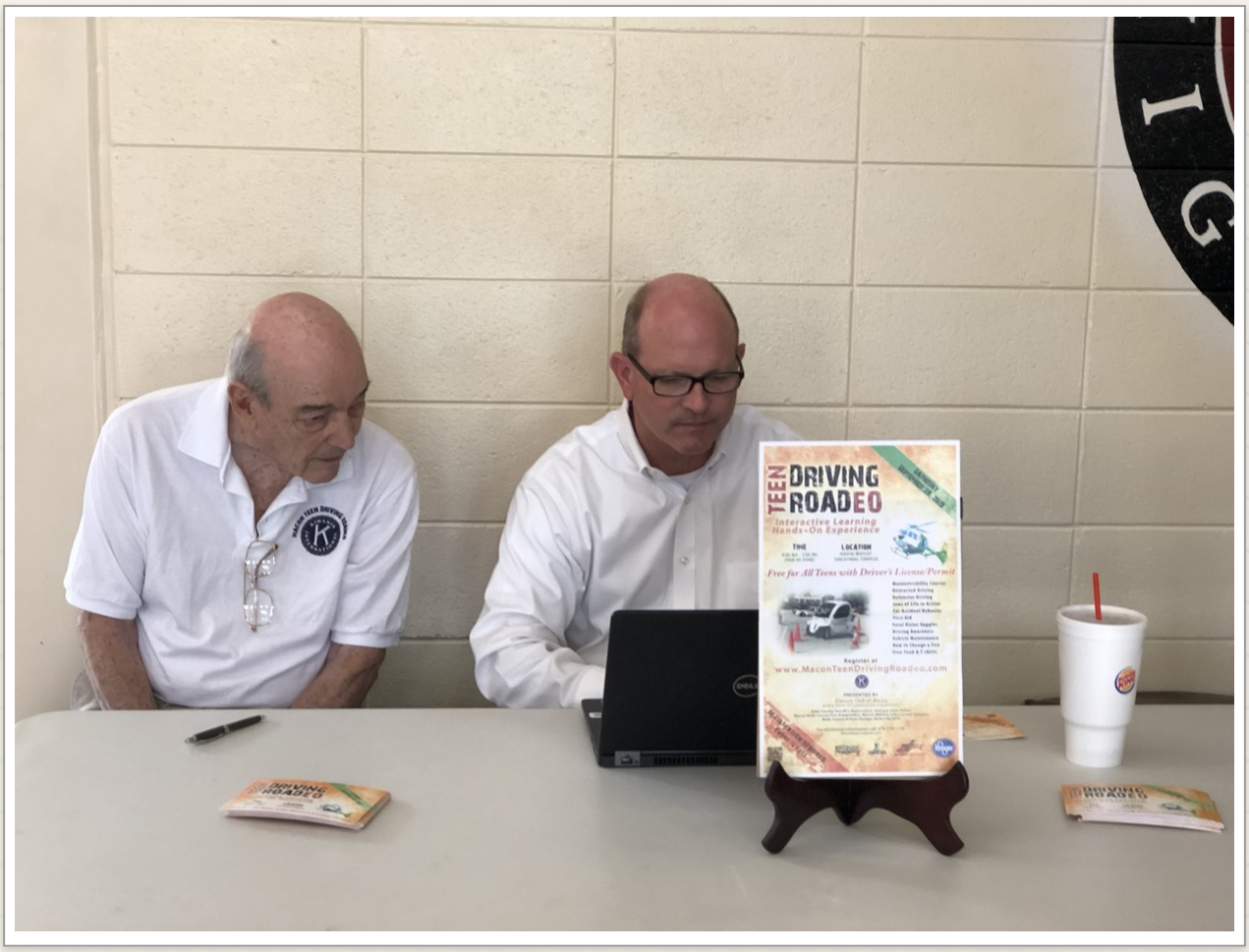
TEEN DRIVING ROADEO
Interactive Learning
Hands-On Experience
TIME
LOCATION
Free for All Teens with Driver's License/Permit
Register at
www.MaconTeenDrivingRoadeo.com

MACON WRITERS GROUP PRESENTS YOUNG WRITER WORKSHOP

During the workshop, young writers will meet Lauren Morrill

Lauren Morrill is the author of four YA novels, including Meant to Be (Delacorte) and the recently released Better Than the Best Plan (Farrar, Straus and Giroux / Spring 2019), which NPR called "a perfect summer read." When she's not writing, she's busy stalking the shelves of the bookstore and the library in Macon, GA, where she lives with her husband and two sons.

Members of the Macon Writers Group will host breakout sessions to teach about different aspects of writing!

Register Online at:
http://www.ampersandguild.com/store/young-writers-workshop

November 9th, 2019

12PM – 3PM

Ages 10 – 18

$20 per person

Mini-writing Marathon

Breakout Writing Sessions

Register Online

AMPERSAND GUILD

600 Guy Paine Rd, Macon, GA 31206

(478) 219-9740

ampersandguild.com

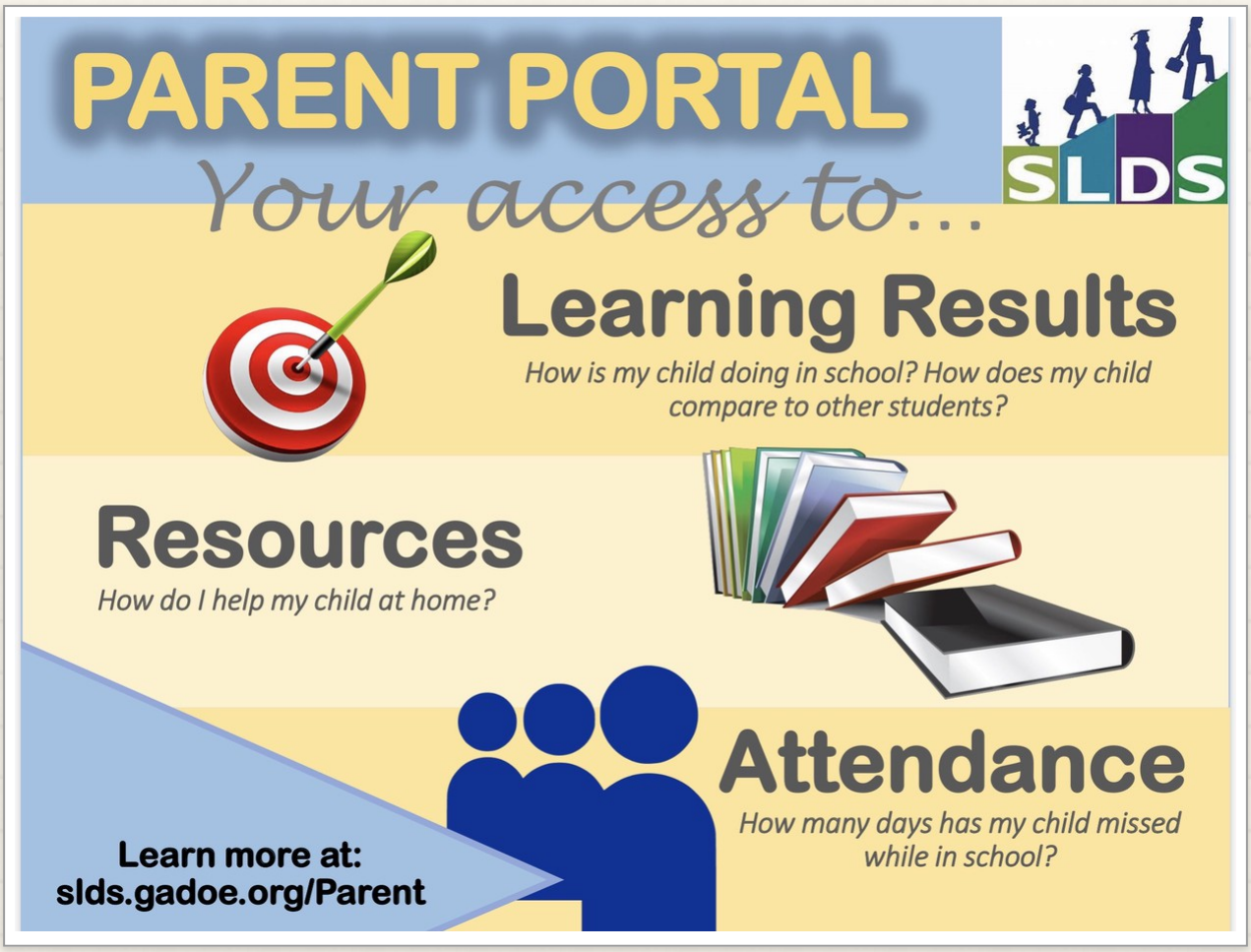

HOWARD HUSKIES POP IS PUBLISHED WEEKLY

Sign up today at - Tyveshe.johnson@bcsdk12.net

HOWARD HIGH SCHOOL

P - PROMOTING
O - OUR
P - PUPILS

WE ARE ALL IN!
Academics Arts Athletics Leadership

DR. LATOYA D. SMITH, PRINCIPAL
MR. WILLIE BATTS, JR., ASSISTANT PRINCIPAL
MRS. DONNA CLINE, ASSISTANT PRINCIPAL

6400 Forsyth Road, Macon, GA,... (478) 779-4852
howardhs.bcsdk12.net/

9th Grade Open House Presentation - 2019 Sept 11.pdf
Download
839.5 KB

SAT SCHOOL DAY 2019.pdf
Download
35.6 KB

2019 FOOTBALL Schedule.pdf
Download
5.3 MB

Howard Huskies Junior Varsity Football Schedule (1).docx
Download
36.0 KB

HHS VOLLEYBALL SCHEDULE 2019.pdf
Download
79.3 KB

2019 Howard Softball Varsity Schedule.pdf
Download
497.1 KB

Fine Arts Grading Policy.pdf
Download
57.8 KB

Visual Arts Safety Rules and Contract (1).pdf
Download
49.9 KB

MACON CIVIC APPLICATION INFORMATION 2019.pdf
Download
75.2 KB

pdf

Macon Civic Application GCAPS 19-20.pdf

Download
507.8 KB